Morning Oregonian.

VOL. I. PORTLAND, OREGON: SATURDAY MORNING, NOVEMBER 9, 1861. NO. 241.

The Daily Oregonian.

HENRY L. PITTOCK,

Publisher and Proprietor.

THE DAILY MORNING OREGONIAN is published every morning, (except Monday,) at the office in Front street, north-east corner of First and Morrison streets, and served to subscribers in the city at 25 cents per week, payable to the carrier. Sent by Mail at $5 per annum in advance; $3 for six months; $2 50 for three months. Advertising—Five Lines, or less, one week, $1; each additional five lines 50 cents.

THE WEEKLY OREGONIAN, containing a selection of the best articles in the daily, will be published every Saturday morning, and forwarded to subscribers out of the city at $3 per annum, $2 for six months, and $1 for three months, payable always in advance.

Office—North-east corner of First and Morrison streets.

CARTTER & M'CRAW,

ATTORNEYS & COUNSELLORS AT LAW,

Solicitors in Chancery,

AND PROCTORS IN ADMIRALTY.

E. W. McCRAW, Notary Public and Commissioner of Deeds for Maine, Vermont, New Hampshire, Connecticut, Massachusetts, New York, Maryland, Ohio, Indiana, Michigan, Wisconsin, Iowa, Minnesota and Kansas.

Office in Stark's Building, Front St., Portland, Oregon.

E. D. SHATTUCK,

ATTORNEY AND COUNSELOR AT LAW,

Office in Starr's Building,

Front street, corner of Stark, Portland, Oregon.

WM. H. WATKINS,

PHYSICIAN AND SURGEON,

Office on Front street, between Washington and Alder,

PORTLAND, OREGON.

BUCHTEL & CARDWELL'S

PHOTOGRAPHIC GALLERY,

FIRST STREET, IN SHELEY'S BUILDING.

C. W. BURRAGE,

CIVIL ENGINEER AND SURVEYOR,

Corner Stark and Sixth streets,

PORTLAND, OREGON.

H. C. COULSON,

ATTORNEY AND COUNSELOR AT LAW

NOTARY PUBLIC,

WALLA WALLA, WASHINGTON TERR.

Collection of claims promptly attended to.

Gazette Bros., Vancouver, W. T.
E. D. Shattuck, Attorney-at-Law, Portland, Oregon.
Williams, Guthrie & Hoffman, "
Jas. E. Hamilton, "
Dall & Tilton, Bankers, " dtf

DOUGLASS W. WILLIAMS,

Real Estate Agent

HAS REMOVED HIS OFFICE TO THE STORE OF ROBBINS, CHITTENDEN & CO., First street, opposite Vaughan's Wharf, and is prepared to attend to

PURCHASING and SELLING REAL ESTATE,

RENTING HOUSES,

COLLECTING RENTS AND DEBTS,

MAKING DEEDS AND MORTGAGES, and SEARCHING THE RECORDS FOR TITLES OF LAND, &c.

He also Commissioner for the Governments of the States of California and Washington Territory to obtain the acknowledgment and proof of the execution of Deeds and Mortgages to be used in said States and Territory.

Sept. 30, 1861-dtf

HENRY LAW,

Commission Merchant

AND PRODUCE DEALER,

Next door to M. Mansfield's American House,

Front street, Portland.

LIQUOR, FEED AND PRODUCE OF ALL KINDS constantly on hand and for sale.

Also, a complete assortment of EASTERN and OREGON WAGON TIMBER for sale.

Consignments of Produce solicited. jn'5 1dtf

JAGGER & CO.,

WHOLESALE DEALERS IN

HARDWARE, DRY GOODS, GROCERIES, LIQUORS AND GENERAL MERCHANDISE,

LEWISTON, W. T.

Sept. 9, 1861. dtf

CHARLES H. MERCER,

WHOLESALE AND RETAIL

STEAM CANDY MANUFACTURER,

No. 516 Kearny Street, between Sacramento and Clay, SAN FRANCISCO.

STEAM FACTORY—Second st., bet. Mission and Natoma.

All Orders promptly attended to.

Carriage Free to all parts of the City. wlm6dtf ov1dtd

GEO. W. CHAPIN & CO.,

Lower side of Plaza, near Clay street,

SAN FRANCISCO,

EMPLOYMENT OFFICE, AND GENERAL AGENCY.

Furnish all kinds of help for Families, Hotels, Farmers, Mining Companies, Mills, Factories, Ships, &c. &c.

Also, have a REAL ESTATE AGENCY, and attend to all business in that line. ov1dtwly

GO TO BUCHTEL & CARDWELL

For a Picture

WHILE THE WEATHER IS FINE!

Scott and the Veteran.

[illegible]

Have I [illegible]

And I [illegible]

And well [illegible]

They [illegible]

And [illegible]

"I'm not [illegible]

Your Minie rifles [illegible]

"God bless [illegible]

But [illegible]

They'll [illegible]

And [illegible]

"But General [illegible]

"The [illegible]

And some [illegible]

Shall [illegible]

"If they shall [illegible]

Put [illegible]

No [illegible]

I'll hold the Stars and Stripes aloft, and hold them till I die!"

"I'm sent a General's sword to be given,
When Wool has struck the foe;
But I'll not part with my honor now, so he looks from highest to low."

And [illegible] to Pierce, [illegible] may be General Warren,
Thou stand [illegible] Johnson that fought at Lundy's lane!

And [illegible]
When [illegible]
Many [illegible]
My soul will go to Washington and not to Arnold's plan."

Parts of Secession.—Under the above head the *Morning Call* enumerates the fruits of secession, as follows:

We have now had ten months expression of the beauties of secession, and its advocates and apologists will do well to consider the fruits it has produced in the short space of time intervening since it first reared out its branches. The country has lost thousands of lives; the people, North and South, have expended millions and millions of treasure; two of the largest States in the Union have been thoroughly devastated by the horrors of war, their fields destroyed and dwellings laid in ruins, their commerce stopped and their industry extinguished; hundreds of millions have been added to the public debt, and the list of bankrupts is increasing rapidly; the productive capacity of one-half the country has been entirely destroyed, or rendered useless, while its commerce has been utterly ruined. All these horrors, natural results of secession, and the logical consequences of the arguments and acts of those who did not openly sympathize with the traitorous heresy, the loan who sympathizes with carnage, rapine and devastation, and all attendant horrors, the man who advocates secession apologies for Secession—advocates national ruin, heavy taxation, destruction of commerce and manufactures and general disorder. Cover secession with all the direst and foulest of which logical and skillful arrangement of words are capable, and still it is nothing more nor less than the most monster we have attempted to describe. It is the political Pandora Box, opened by traitors, to overflow the land with countless evils which are to dread now and entreated till evils in the future. When we see even a portion of the horrors which naturally result from secession, we are filled with wonder to know that there are even in California and Oregon hundreds and hundreds who advocate and apologize for the damnable heresy; and we can appreciate the mercy and justice which would order into confinement and safe keeping all those guilty of speaking and publishing the ruin enveloped doctrine.

English Neutrality.—The telegraph has announced the arrival of James Ferguson, member of the British Parliament, at Richmond, with letters to Jeff. Davis from the Confederate Commissioners in Europe. It can be no longer doubted that the rebel authorities are in regular communication with the European Powers through the agents of those governments, and the rebels who, like Southerners, are entitled to favor their designs by their sympathy. The passport system in force in such people. A gentleman in London, writing to a Government official in this city, says positively, that the rebel commissioners receive their communication with the Richmond cabal. They receive and send letters by every mail. In many instances, he says, they are brought by special bearers, sometimes by English and French agents. He says further that agents of the rebel government are constantly employed in purchasing munitions of various kinds, for shipment to Southern ports. Vessels, too, are fitted out right under the eyes of the English authorities.—*Washington Star, Oct. 9.*

CITY BAKERY

AND

PROVISION STORE

R. PITTOCK & CO.,

Corner of First and Morrison Sts.,

AND FRONT ST. OPP. LOWER STEAMSHIP LANDING

BREAD,

Butter, Water, Sugar, Boston and Soda

CRACKERS,

PILOT BREAD, PIES, CAKES, &c.,

and dealers in

STEAMBOAT AND SHIP STORES,

FAMILY GROCERIES,

FEED, FRUITS, VEGETABLES, &c., &c.

Bread and Stores delivered in any part of the City. Orders from a distance carefully filled and promptly dispatched.

The business hereafter will be conducted STRICTLY ON THE CASH PRINCIPLE.

WANTED!

FLOUR,
WHEAT,
BUTTER,
EGGS,
BACON,

AND

ALL KINDS OF PRODUCE,

FOR WHICH

THE HIGHEST PRICE WILL BE PAID,

BY

BLUMAUER & ROSENBLATT,

Corner of Front and Stark streets, Sept. 2 1dtf Opposite Ferry Landing, Portland

CASH PAID FOR PRODUCE!

WANTED,

BUTTER,
EGGS,
POTATOES,
BACON, &c.

For which HIGHEST CASH PRICE will be paid by

HENRY ENGEL.

Corner of First and Taylor streets, Portland

LAGER BEER DEPOT,

Corner of First and Taylor streets.

THE BEST LAGER BEER in Oregon can be had at oct5-3m HENRY ENGEL'S.

JEWELRY MANUFACTORY!

HAVING HAD MANY YEARS' EXPERIENCE IN manufacturing

SOLID GOLD JEWELRY,

I am prepared to make all kinds of Jewelry to order.

ENGRAVING NEATLY EXECUTED.

JOHN AGRELL,

Manufacturing Jeweler, with the Old Established Jewelry Store of

C. COLLIER ROBBINS.

Commercial College.

FIRST ST., opposite the Oregonian Office.

TERMS PER MONTH

	CLASSES.	PRIVATE.
WRITING	$3 00	$5 00
DRAWING	3 00	5 00
ARITHMETIC	3 00	5 00
BOOK-KEEPING	3 00	5 00

Tuition may be entered daily to advantage.

School hours from 2 to 4, or from 7 to 9 P. M.

Books of account posted, and complicated accounts adjusted.

Cards, Circulars and Visiting Cards executed with neatness.

C. A. ST OTS

MONTEZUMA

Oyster Saloon!

FIRST STREET, BET. WASHINGTON AND ALDER.

H. C. DRAY, Proprietor.

THIS NEW SALOON has just been fitted up expressly for the accommodation of all lovers of that delicious Oyster, in every style.

Something Good to Eat!

Fresh Oysters constantly on hand, in every style, and served up in the shortest time.

Families supplied with Oysters at all hours of the day or night. Boats constantly in readiness.

P. Portland, Sept. 26th, 1861. 3tf

DUFUR'S

Premium Cheese

IS ONLY FOR SALE IN THIS CITY BY

R. PITTOCK & CO.,

Corner of First and Morrison streets.

The subscriber has received the premium at the late State Fair for the best Factory Cheese made in Oregon. Factory, Tualatin Plains, Washington county. Portland, Oct. 9, 1861. DUFUR.

GO TO

BUCHTEL & CARDWELL'S

FOR A

Photograph!

FOR LOWER PERCEPTS MINES!

THE OREGON STEAM NAVIGATION CO.'S STEAMERS Will run on the COLUMBIA RIVER as follows:

THE STEAMER

JULIA,

WOLFE, Commander

Will leave PORTLAND every

Monday, Wednesday and Friday,

at 6 A. M., connecting with the Steamer

IDAHO,

MANLEY, Commander.

At the CASCADES

For DALLES CITY,

Arriving same day.

NEW STEAMER

TENINO,

WHITE, Commander

Will leave DES CHUTES for

WALLULA,

EVERY TUESDAY,

Returning leaves Wallula every Thursday, at 6 A. M.

Passage from Portland to Dalles $8 00
Portage at Cascades, extra.
Animals, from Portland to Dalles 5 00
Passage from Deschutes to Wallula 15 00

NO EXTRA CHARGE FOR MEALS.

J. C. AINSWORTH,
Aug. 23, 1861-dtf Pres't O. S. N. Co.

North End Steam Saw Mills.

THE UNDERSIGNED HAVING LEASED THE STEAM Saw Mill known as

"WM. COLLINS & CO'S STEAM SAW MILLS,"

At the North end of this City, are now prepared to furnish all kinds of

FIR AND CEDAR LUMBER,

Dressed or undressed,

TONGUE AND GROOVED FLOORING,

CEILING,

Pickets, Laths, &c.

We will also furnish Cargo Lumber on the shortest notice.

The business will be conducted entirely on the CASH PRINCIPLE.

OFFICE AT THE MILL, or with

MASTERS & HULL, on the Levee, No. 100, Corner First and Taylor streets.

HARRAUGH & STITZEL.

Portland, May 17, 1861. 1dtf

Blacksmithing in General.

JOHN M. MARBLE ..... J. D. LETTS,

MARBLE & LETTS,

Successors to D. C. Ingalls,

RESPECTFULLY INFORM THE PUBLIC that they have commenced business in the shop on the corner of Main and Front streets, formerly occupied by Messrs. Hughes and Ingalls, and they hope by strict attention to business to receive a liberal share of the public patronage. Those who may stand in need of Axes, Plows, Mattocks, &c., will find it to their advantage to call and examine their work before purchasing elsewhere.

They will also attend to

Shoeing Horses.

Plows kept in order, and always on hand. Work warranted, and they will give a written guarantee that they shall perform well, and in failure of which they will make the same good.

Those who wish to have repairs done and settle accounts, will please call and settle with the subscribers, as they wish to pay off debts, and it is good to make bargains for new work.

Yamhill street, corner of Second.

Portland, Feb. 4, 1861.

UNION HOTEL,

Corner of First and Yamhill streets

PORTLAND, OREGON.

CHEAPEST HOTEL IN THE CITY.

The undersigned has just fitted up and opened the above hotel with the best of new furniture, and will be found one of the most comfortable houses in the city. Every effort will be used to render satisfaction to guests.

Prices of Board:

Board per week $4 25
Board per day 1 00
Board and Lodging per week 5 00
Single Meals 25
Lodging 25

J. CUMMINGS, Proprietor

Portland, Sept. 17, 1861. dawtf

1861. Taxes! 1861.

State of Oregon, County of Multnomah.

TO THE TAX PAYERS OF SAID COUNTY, GREETING: All persons having taxes assessed against them in said county are requested to pay such taxes to the County Treasurer of this county at the county seat of said county, on or before the 1st day of January next.

M. P. DEVLAND, County Treasurer.

Portland, Sept. 25th, 1861. dtd

Removal.

CITY MARKET!

First st., between Morrison and Yamhill,

J. & I. BERGMANN, PROPRIETORS,

HAS REMOVED TO THE NEW AND commodious building on Market street, where he will be pleased to see his old customers and the public generally. Market Cash Prices for such articles as BEEF, PORK, MUTTON, VEAL, SALT MEATS, &c.

Highest Price Paid for

Portland, Sept. 7, 1861. dtf

RANDALL'S MUSIC STORE,

FIRST STREET, BETWEEN ALDER AND WASHINGTON

PORTLAND, OREGON,

WHOLESALE AND RETAIL DEALER IN

Music and Musical Instruments.

A Large and Varied Assortment always on hand.

The only Establishment exclusively in the Business

feb1 1dtf E. G. RANDALL

NEWSPAPERARCHIVE®

The Daily Oregonian.

OFFICIAL PAPER OF THE CITY.

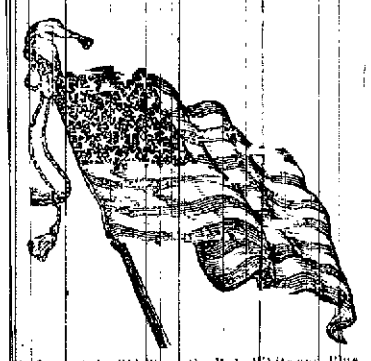

Stealing out the Old Flag—the Red, White and Blue.
With the stars of a Union unbroken and true!
Arise and defend it, ye sons of the brave,
Whose blood bought the banner your valor must save

SATURDAY MORNING, NOV. 9, 1861.

THE WEEKLY OREGONIAN.

THE WEEKLY OREGONIAN will be published this morning.

It will contain the latest telegraphic news from the East and California, a selection of the best articles appearing in the Daily OREGONIAN, and the most copious Commercial Information published by any paper in the State.

The average amount of reading matter in the WEEKLY OREGONIAN is greater than that published by any other paper in Oregon; and in the particular of Commercial Statistics we wish to make it the most reliable, more especially in regard to that which pertains to Oregon interests.

It will be mailed to subscribers for 12½ cents per copy—$3 per annum, to any part of the United States or Britis[h] Columbia.

HENRY L. PITTOCK.

What is the Democracy of the Portland Advertiser and its Friends?

We have an answer in the *Advertiser* of yesterday. It says that Mr. Stark's appointment as Senator "will give entire satisfaction to the democracy of this State."

The "democracy" sustain men holding their own principles. It is only necessary then to present the principles of Benjamin Stark, as he has declared them on many occasions in our city—and which are known of all men—to understand what are the principles of democracy as understood by the Portland *Advertiser* and its party supporters.

We have authority for stating that on the receipt of the news in this city of the disaster at Manassas, he drank a toast to Beauregard. He said he did not go one cent on the Stars and Stripes, but that the Palmetto was his flag, and that his sympathies were with the South. We are authorized to say that he declared on another occasion that we had no government but that of the Confederate States. This is the man and his principles which are said to "give entire satisfaction to the democracy of the State."

We do not believe that any man in this State, or any party in this State, who hold the views and principles as thus avowed, can be regarded in any other light than traitors to our Union, to our Constitution and to our laws.

The facts are before the people. Judge [for] yourselves.

MORE ADVERTISER "DEMOCRACY."—The Oregon *Gazette* will undoubtedly be satisfied with the appointment of Benjamin Stark as Senator, and will expect him to support the doctrines of that paper—and these are, that "the restoration of the Union is not within the bounds of possibility,"—that "the seceded States are determined to live under a separate government"—that they have declared they have parted with us forever"—that, "restoration is an impossibility"—and that "the only hope left for us is, that friendly relations may be established between the two governments." The *Gazette* will approve of Benjamin Stark's appointment. The *Gazette* ought to go a little further and tell us where Oregon is to go to in this division of the country—whether she is to be attached to the South, or be made a Pacific Republic.

Senator Stark's views will probably satisfy the *Gazette*. He is for Beauregard—for the South, and declares that the Palmetto flag is his forever!—That's a beautiful Senator to send to Washington to act with honest patriotic Senators!!

Fort Lafayette is within a day's ride of Washington.

The San Francisco *Herald*, in referring to the expected appointment of a Senator in Oregon, says that Gov. Whiteaker is of disunion proclivities and if he "appoints a secessionist to the vacant Senatorship, it would be interesting to speculate on the results."—He has done all this: and with the evidence constantly accumulating against the Senator of his hostility to the government and his devotion to that of the Southern Confederacy, we agree with the *Herald* that there are "interesting results" in prospect. If he has been honest in his public declarations, we do not see how he can swear to support the Constitution of the United States.

The New Senator.

It is due to the patriotic Union men of the city, who have been true to Mr. Stark's grades against our Government, our armies in our great national effort to sustain the Union and his declarations in favor of the suppression of treason and rebellion, to make the facts known, as best they can, to the General government and to the Senators of the United States at Washington city. They can do this by making affidavit of the facts, and placing them in the hands of proper persons. We suggest this measure, because we owe a duty to Oregon and the government. The nation is beset by traitors, and we shall be derelict in our duty if we fail to present the facts in this case.

Personally we do not desire to make war on Mr Stark. We have in view a higher and holier purpose.

Meeting of the Knights of the Golden Circle.

There is to be a meeting of the Knights of the Golden Circle for Oregon, at Salem, on Monday or Tuesday next—to admit new members and to agree on a system of measures, to carry Oregon for secession at the next election.

FROM VICTORIA.—We have Victoria papers including the 30th. The *Otter* arrived the day before from Westminster, bringing $25,000 in gold dust. The Cariboo miners had come down. Those upper country regions were closed up for the winter.

Miners, in coming down, stopped at Lillooet, to witness a horse race. *Nipper Baby* carried the day; $15,000 changed hands, besides some $3,000 which went out of the pockets of an individual without his knowledge.

The *Colonist* of the 2d says that Mr. J. T. Scott had just arrived from Cariboo. We beg our readers to understand that this is not our old friend, J. T. Scott, of Forest Grove.) Mr. Scott says the best paying claim is on Antler Creek, which has paid as high as forty ounces to the hand per day. One day's work, the best they did, was one hundred and sixty four ounces. (It was curious to see the miners, after they had done their day's work, go staggering up to the cabins under their loads of dirt—very curious, indeed.) He looked on the operations of Beedle & Co's company three days: the first day they took out two hundred and seventy-eight ounces; second day, two hundred and fifty-six ounces; third day, two hundred and eighty-three ounces. Mr. Scott, having made these observations, immediately left for Victoria, with all the miners in the diggings.

INVINCIBILITY OF FREEDOM.—Except Bryant's apostrophe to freedom, we know of nothing in English literature equal to the following burning sentiment, uttered by the lamented Baker in his address at the American theater, San Francisco, prior to his departure for Washington as Oregon's Senator:

"As for me, I dare not, will not be false to Freedom. Where the feet of my youth were planted, there, by Freedom, my feet shall ever stand. I will walk beneath her banner; I will glory in her strength. I have watched her in history struck down on a hundred chosen fields of battle. I have seen her friends fly from her; her foes gather around her. I have seen her bound to the stake. I have seen them give her ashes to the winds. But when they turned to exult, I have seen her again meet them face to face, resplendent, in complete steel, brandishing in her right hand the flaming sword, red with inextinguishable light. I take courage. The people gather around her. The Genius of America will at last lead her sons to Freedom."

Gov Curry is much exercised with the apprehension that drafting will be made use of to obtain men for the army. If this shall be done, it will be to force such men as the Governor into the ranks to fight for the country which protects them, or to run them off to Jeff. Davis where they belong!

The *Advertiser* says that Gen. Butler voted fifty times for Jeff. Davis for President.—Query—who did the *Advertiser* vote for, for President?

The London *Times* thinks that measures are in progress to secure the cotton required by English manufacturers from India: and that the time is near at hand when the world can wag along without any cotton from the South.

It is said that Kanawha valley, in Virginia, has been devastated by the rebels, and that the farmers are leaving as rapidly as possible.

Binding grain by machinery has been successfully accomplished in Iowa. The binder is of wire. The cost of wire sufficient to bind an acre of average grain is about fifteen cents.

The town meetings in Connecticut, for the nomination of town officers, are nearly all called by Union men, without regard to party. There is found occasionally a "peace" man, who is made sad by this state of things.

The Stage.

The Stage [illegible] Saturday [illegible] at quarter [illegible] this morning. [illegible] Lake [illegible] and this morning. [illegible] with the Sandwich Island [illegible] to leave new for the States was [illegible]

SOUTHERNERS in the dominion of Paris. The Paris correspondent of the N. Y. [illegible] writes under date of Sept. [illegible]

"There are several [illegible] among Southerners here, coming from the suspension of communication between the North and the Southern States. Gentlemen from the 'Sunny South,' who came to Europe some time since, and who have been depending for their funds upon [illegible] remittances, now find themselves completely run out, and dispossessed even of the means of paying for their [illegible] cock tails' and 'brandy smashes.' They are in the unfortunate condition of the man who could neither go for stay. They can't get away for two reasons: they have no means and won't take the oath of allegiance; and landlords, and tailors, and restaurant keepers are becoming clamorous for their pay. One young man from Mobile, who is said to have an income of eight thousand dollars a year, is in the debtors' prison of Clichy, at the suit of an 'American barroom.' Another young man, of a wealthy family in Louisiana, has been obliged to enter a store as a clerk, and still another has enlisted as a private in the French army. But the hardest case of all which has come to my knowledge is that of a young man from one of the Southern States, who by the stoppage of the Southern mails is left perfectly destitute here. But this is not the worst of it. He has been for some time engaged to be married to a young lady in Boston, and the happy event was set for the 15th of September. The time has passed, and the unhappy lovers, with three thousand miles of heavy ocean between him and his beloved, is living here upon the charity of his friends. He certainly cannot be very enthusiastic upon the subject of Secession."

The Portland *Advertiser* complained that Gen. Johnston was superceded by Gen. Sumner at San Francisco. Gen Johnston is now with the rebel army under Gen. Price.

A Cough.—The sudden change of our climate [illegible] of Pectoral Balsam [illegible] Asthmatic Affections. Experience having proved that simple remedies, [illegible] especially when taken on the early [illegible] the first [illegible] should at once be had [illegible] Brown's Bronchial Troches" or Lozenges [illegible] the Throat [illegible] such as Speakers and Singers will find them [illegible] Sold by all Druggists throughout the country. [illegible]

NEW TO-DAY.

NOTICE.

Roast Pig,

Teal, Mallard and Blue Bill Ducks,

—AT THE—

"SHADES SALOON,"

Alder street, at 10 o'clock this morning.

JUST RECEIVED!

A FEW MORE TURN TABLE APPLE PARERS;
Sargent & Foster's Apple Parers;
Fluting Irons, Pinking Irons;
Beaver Traps, Wool Cards;
Norway Shoe Shapes;
—and a full assortment of all kinds of—
IRON AND STEEL
on hand and constantly arriving by
E. J. NORTHRUP & CO.,
Hardware and Iron Dealers,
Opposite Commercial Wharf

NEITHER
Copper-Toed or Shanghae!
WE DON'T KEEP THEM!

WE DON'T KEEP BOYS COPPER TOED SHOES, or Women's Shanghae Gaiters, but we do keep STORM HATS, every style, and make to order Glazed Caps, and warrant them to fit.

BUTLER & BIRD,
Pioneer Hat Store.

NOT SHOEMAKER HATTERS

WE CAN'T FIT BOYS [illegible] COPPER-TOED SHOES, or Shanghae [illegible] Gaiters [illegible] but having served a long apprenticeship at HATTING, we can warrant every Hat, or Cap we [illegible] perfect in all the requisites of a first-class Business Hat.

BUTLER & BIRD,
Pioneer Hat Store.

New Cook Shop!

THE UNDERSIGNED takes this method of informing the public that he has opened a NEW COOKING ESTABLISHMENT, on

Washington Street,

one door west of the Russ House, where he will keep constantly on hand,

OYSTERS, EGGS, CHICKENS, CLAMS, PIES,
—AND—
Meals at all hours—Day and Night.

☞ FANCY COOKING [illegible] Families [illegible] at short notice, and at reasonable rates.

WILLIAM R. BASTON.

OREGON RESTAURANT,

Front street, near Lower Wharf,
PORTLAND, OREGON

GUNSELL & HILL, Proprietors.

JUST FITTED UP EACH SATURDAY: Clock [illegible] the best [illegible] and best [illegible] Dishes [illegible] at all hours, at short notice, and in the most [illegible] suit the most [illegible] and the [illegible] applies.

☞ No [illegible] Portland, Dec. 20th, 1861.

100 BBLS. EAST BOSTON SUP. for sale by
16 BBLS. SCHUYLER, CHITTENDEN & CO.

HODGE & CALEF,

WHOLESALE AND RETAIL DEALERS IN

DRUGS AND MEDICINES,

PAINTS, OILS,

WINDOW-GLASS,

WHITE LEAD, VARNISHES,

Brushes, Painters' Materials, &c.

—ALSO—

CAMPHENE, KEROSINE, COAL OIL

—AND—

Coal Oil Lamps.

WE HAVE NOW IN STORE LARGE INVOICES OF [illegible] which we would call the attention of buyers throughout the State.

[illegible] enable us to supply the

Best of Goods at VERY LOW RATES.

HODGE & CALEF,
Wholesale Druggists,
Oct. 15, 1861. Front street, Portland, Oregon.

Great Excitement

—AT THE—

FARMERS' HEAD-QUARTERS!

HAVING JUST RECEIVED A LARGE AND ENTIRE NEW STOCK OF

Dry-Goods,
Clothing,
Boots and Shoes,
&c., &c., &c.,

We are now prepared to offer still greater inducements than ever to the public generally, either for

CASH OR PRODUCE.

Salem Woolen Goods sold to the Trade at Factory Prices!

MINERS AND TRAVELERS,

Going up the Columbia River, will remember that they can buy the [illegible] as cheap at our House at the Dalles as they can at any other House in Portland.

ROBBINS, CHITTENDEN & CO.

Robbins & Stockton, [illegible]
Jr. &c. } Chittenden & Lewis,
Portland.

October 28th 1861-d3m

THE EMPIRE RESTAURANT AND HOTEL,

CORNER OF FIRST AND WASHINGTON STREETS,

THOS. S. FITZGERALD, Proprietor.

THIS ESTABLISHMENT has been recently refitted and affords the advantage of obtaining Lodging, or Meals at all hours in accordance with the times.

It is located on the old Astor of the Columbia River to Willamette Falls steamboat co., is convenient to the business portion of the community.

It will be the constant aim of the Proprietor to deserve the patronage he solicits, by preserving the choicest of attendance, and by giving those who call the best which is procurable in this market.

☞ The Empire will be open from 5 o'clock in the morning until midnight.

RATE OF CHARGE AT THE EMPIRE.

Board per week $10
Board and Lodging per week ..... 7 50 and 10
Single meals 50
Board per day 1 50
Board and Lodging 1 50

☞ Attached to the Restaurant are a few Private Rooms, where Ladies and Gents can have meals prepared at reasonable rates.

Portland, Nov. 1, 1861.d3m

NEW WATCHMAKER
From Denmark!

IN ORDER TO KEEP UP WITH MY FAST INCREASING Watch Repairing, I have secured the services of

C. C. HENRICSEN,

A VERY SUPERIOR WORKMAN,

just arrived from Denmark.

Take all your Fine Watches to

C. COLLIER ROBBINS'

OLD ESTABLISHED

WATCH AND JEWELRY STORE.

Having Watches well repaired, at prices that no one can complain of.

C. COLLIER ROBBINS.

GENTS' STORM GLAZED HATS;
GENTS' NAVY CAPS AND COVERS;
GLAZED CAPS;
BOYS' NAVY CAPS and COVERS;
SILK GLAZED CAPS;
PERUVIAN HAT COVERS;
A full [illegible] Hat Covers;
Buckskin [illegible] Own Hat Covers;
[illegible] Hat Covers;

WOMEN'S AND MISSES WINTER SHOES;
Children's [illegible] Shoes and Boots;
Sandals [illegible] for women and children.

New Style Prints, DeLaines, &c.

—AND—

STAPLE AND FANCY DRY GOODS.

For sale by
JOHN WILSON.

CHARITABLE BALL

WILL BE GIVEN IN AID OF THE SCHOOL-HOUSE under the charge of the Sisters of Charity, on Wednesday, Nov. 13, 1861, in the Union Armory Hall.

MANAGERS AND ARRANGEMENTS.

S. H. McCarver, J. P. Dickinson, M. F. Gallagher,
J. D. Carson, N. [illegible], J. Webber,
[illegible] Mears, W. F. Bolton, A. Fargo[illegible],
[illegible] Ferrell, T. J. Holmes, P. Cass.

There will be [illegible] in attendance, if required, on the evening of the Ball.

Tickets, admitting Lady and Gent ..... $5 each.

JOHN THOMPSON, Chairman.

J. D. Carson, Sec'y.

Removal.

JOHN R. FOSTER has removed his stock of HARDWARE [illegible]

Old Stand on Front street,

[illegible] the New Wharf Office of Steam Navigation Co.

NEWSPAPERARCHIVE®

CHANGE OF STEAMERS.—On or after Monday the *Express* will take the place of the *Pilot* on the route between here and Oregon City, leaving this place at 9 o'clock a. m. and the City at 3 p. m.

INSANE.—A man by the name of Samuel Barnes was sent to the Insane hospital yesterday by the county Judge.

SHIPMENT OF GOLD DUST.—The sum of $64,600, in gold dust, was shipped per express on the steamer *Cortes*, besides a large amount in the hands of passengers.

The statement published in our paper last week that the *Cortes* would land at the Central Wharf, was made upon what we supposed to be good authority. We are now informed that an order was not given for the purpose under an apprehension that the wharf would not be completed in time. The disappointment seemed to be great to many of our citizens. It is said now by those who appear to know, that hereafter she will land at Central Wharf.

EXPORTS.—The steamer *Cortes* which sailed last night had the following cargo for San Francisco:

5279 boxes apples, 4000 sks flour, 60 sks bacon, 12 cases do 68 boxes eggs, 68 pks butter, 30 bbls Oregon cider 40 bales wool 9 sks onions, 3 cases mdse 3 rolls leather 1 bale mdse, 3 coops fowls 6 horses and 22 tons sundry stores.

MOVEMENT OF TROOPS.—Companies C and K of the ninth infantry, Captains Black and Van Voast commanding also the band of the ninth infantry regiment so well and favorably known in this city, took their departure on the *Cortes*; their destination is for the States as soon as they can get the regiment together at San Francisco.

Nothing of any importance was transacted by the Common Council last night. This body had but a half hour's session.

CAPT. STRONG.—He has returned from California, and we are glad to say with health much improved.

The *Advertiser* has seen two men come off the Vancouver steamers with their hands tied behind their backs, and he is at loss for the cause. They had committed *treason* against our laws.

SACRED.—J. HALLORAN, from the *Advocate* office. Mr. Halloran is at present a freeman of the 'Advocate office.'

They have been having 'Willamette weather at the Dalles.' McIntosh and India rubber coats were in demand.

TCHMAKER
enmark!
WITH MY FAST INCREAS
OR WORKMAN.
ine Watches to
R ROBBINS'
EWELRY STORE
GEORGE H. ROBBINS
LAZED HATS!
CAPS
NCY DRY GOODS.
JOHN WILSON
BLE BALL
$5 each.
oval.
Front street.

Looking-Glasses
GILT MOULDINGS, from 4 to 40 inches.
Upholstery Goods!
PLUSH, HAIR CLOTH, &c.
Pulu, Hair, Moss, Feathers, Wool.
OAT STRAW, for beds for sale.
Spanish Cedar,
Black Walnut and
St. Domingo Mahogany Lumber.
Veneers, Glue,
Iron Bedfastenings.
GOODS OF ALL KINDS ON HAND packed in case for shipping.
PULU IN BALES, from 50 to 100 lbs.
Every description of
FURNITURE MADE TO ORDER.
Upholstery Done
in the most thorough manner.
SPRING BEDS
of the most improved kind always on hand.
Corner of First street, corner of Salmon.
JACOB COHEN,
WATCH MAKER
Post Office Building, Front street,
PORTLAND OREGON
KEEPS constantly on hand a New and Elegant Assortment of
GOLD & SILVER WATCHES,
CHAINS, RINGS, &c.
Mr. COHEN has been engaged for the past [illegible] years in the business of watch making in this city, and feels confident that his work and prices will give satisfaction to all who may favor him with a call. He is the only watchmaker in the State who has had a regular apprenticeship to the business.
Repairing of Fine Watches
neatly executed.
All WATCHES and JEWELRY carefully repaired and warranted.
Engraving! Engraving!!
ENGRAVING IN ALL ITS VARIOUS BRANCHES executed with neatness and dispatch.
COFFIN PLATES ENGRAVED at short notice.
Grateful for past favors, I would respectfully solicit a continuance of the same.
H. W. EDDY & CO.'S
"STANDARD MILLS FLOUR,"
—THE—
Best Article in Market.
FOR SALE, IN LOTS TO SUIT, by
HENRY LAW.

AT COST!
All of the large and elegant CASH will be sold at cost. [illegible]
JOHN R. FOSTER,
Portland, Oct 18, 1861 3m

BROWN'S BRONCHIAL TROCHES
PUBLIC SPEAKERS, and SINGERS.
You are aware of the [illegible] Common Colds in their first stage [illegible] Coughing yield [illegible] the Lungs. [illegible] medicine is [illegible] BROWN'S BRONCHIAL TROCHES
That troublesome Cough in my Throat for which the Troches are [illegible]
and who prize [illegible]
BROWN'S BRONCHIAL TROCHES
I have proved [illegible]
Hoarseness.
Also an unequalled remedy for [illegible]
BROWN'S BRONCHIAL TROCHES
Clergymen, Opera Singers [illegible]
BROWN'S BRONCHIAL TROCHES
A supply may always be obtained [illegible]
BROWN'S BRONCHIAL TROCHES
Beware of counterfeits [illegible]
BROWN'S BRONCHIAL TROCHES
Obtain only the genuine [illegible]
BROWN'S BRONCHIAL TROCHES
BROWN'S BRONCHIAL TROCHES
BROWN'S BRONCHIAL TROCHES

COTTON IN CUBA.—The cultivation of cotton has begun to occupy considerably the attention of land-owners throughout the Island of Cuba. It appears from the Havana papers that old worn-out coffee fields, which have been useless for several years, are now after by speculators, and converting them into cotton plantations. The rents of these lands have suddenly risen to a very high figure. There are already three cotton plantations in the immediate neighborhood of Havana, and the mania for the undertaking appears to be quite considerable in that city.

MANLY.—The San Francisco *Mirror* refuses to join in the general clamor against Lincoln, and thinks he should be treated with as much consideration by the press as by the Administration. It does not pretend that he is altogether blameless, but rightly thinks that Government will attend to his case so far as it needs attention, in due time, and that meanwhile it is damaging to the Union cause to mercilessly hound one of its best and most soldierly men ere he has been proved incompetent or unrighteous. So think all reasonable patriots.

Mr. Bush, in a letter to the *Statesman*, written on the 20th of September, says:

"The Government is now manifesting unwonted vigilance, and more than usual energy. Treason, in the loyal States, is being dealt with, seditious and traitorous presses suppressed, and traitors and sympathizers arrested and confined. If this course had been adopted months ago, rebellion could not now have the strength it has, and hundreds of men now in the rebel army, or escaped from the Government officers, would have been in our forts and prisons."

INDIAN BATTLE.—The settlers of Round Valley, had a battle lately about eight miles north-west of Nome Cull farm with a band of Indians and Mexicans who had stolen stock from the valley. They killed about one hundred and eight Indians and two or three Spaniards. They found twenty-eight horses and a large lot of hogs. None of the whites were injured in the fight. The Reservation Indians were engaged in the robbery.

"Efforts are being made in Ohio to have three months' men enlisted for immediate service in Kentucky; but the Governor is opposed to the project, and emphatically says that volunteers shall be received for the war or three years.

NOW LANDING,

EX LATE ARRIVALS.

Brown Drills and Sheetings

30-INCH SHIRTINGS,

BLEACHED SHEETINGS,

ASSORTED WIDTHS.

BLANKETS,

ALL GRADES AND COLORS.

Prints and DeLaines,

IN GREAT VARIETY.

DRESS AND FANCY DRY GOODS,

Alexandre's Genuine Kid Gloves,

GENTS' FURNISHING GOODS,

Davis & Jones' Shirts,

FLANNELS, HOSIERY, &C.,

HOUSE FURNISHING GOODS,

BRUSSELS AND 3-PLY CARPETS,

NEW PATTERN,

Paper Hangings,

DRUGGETS,

MATTING, HOLLANDS, HEMP CARPET,

AGENCY FOR

Jewett's and Comon's Oil Cloths.

For sale for Cash, or to first class, prompt paying customers at a discount from market rates.

FRANK BAKER,

Portland 110 from 112 City Block

Notice

To the Tax-Payers of School District No. 1 One of Multnomah Co., Oregon.

NOTICE is hereby given that the Assessment Roll for present year, 1861, is now in the hands of the undersigned for collection. All persons owing any taxes in said district are hereby notified to make payment within 90 days from the date hereof. I can be found at the Recorder's office in the Armory on Washington and Second street.

WM. HOOMS, Clerk
of S. Hood District No. 1, Multnomah Co.

Nov. 1, 1861.

House and Lot for Sale.

IN A PLEASANT SITUATION, and neighborhood which will be sold CHEAP FOR CASH. Lot, 140 feet by 70 feet. Fruit Trees and Well. House Lathed and Plastered. For terms enquire of

D. W. WILLIAMS.

Oct. 19, 1861-dtf Real Estate Agent.

Ship Chandlery for Sale.

PURCHASE BLOCKS &c.,
TAR PUMP and SMALL ANCHORS.
Also LIME, CEMENT, and COARSE PLASTER
Between second and Third sts., on Taylor
Opposite M. E. Church, by
June 3, 1861. H. E. SMITH.

Ambrotypes, &c.

D. H. HENDEE, Artist,

In the Rooms in the second building of J. H. Mills, Esq., on the North side of Yamhill st.

Between 1st and 2d sts.

WILL TAKE PICTURES on PAPER, GLASS, etc., and Them put up in Lockets, Pins, Finger Rings, large variety of Gold and Silver cases, which are cheaper than ever. Call and see.

The best room for taking pictures of children in the city. Open from 10 A. M. and 1 P. M.

BUCHTEL & CARDWELL'S

PICTURES ARE THE BEST IN OREGON.

SMITH & DAVIS,

Front Street, Portland, Oregon,

WHOLESALE AND RETAIL DRUGGISTS,

DEALERS

IN

PAINTS,

OILS,

VARNISHES,

Artist's

AND

PAINTERS'

Tools.

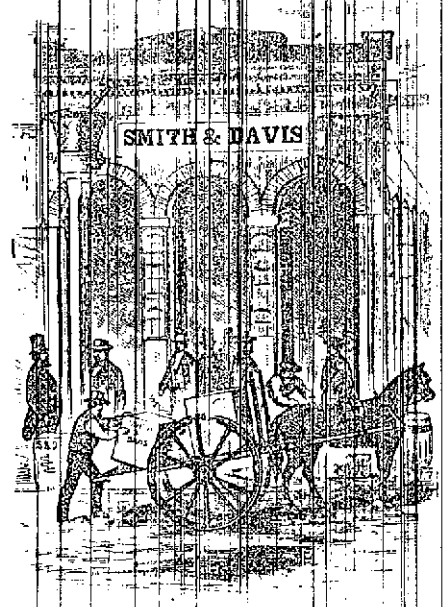

AGENTS

IN THE

STATE

FOR

ALL THE

Principal

PATENT

MEDICINES,

&c., &c.

ARE CONSTANTLY RECEIVING BY DIRECT IMPORTATION FROM THE EASTERN STATES, LARGE AND desirable additions to their already EXTENSIVE STOCK, which now consists of

The Largest on the Pacific Coast,

and is constantly recruited at the Eastern markets, where they purchase in our line upon FAVORABLE TERMS as can be obtained in San Francisco. We would call and solicit an examination of our FACILITIES, which are unsurpassed and prices with the

JUST ARRIVED!

A FRESH LOT OF

CAMPHENE, BURNING FLUID,
KEROSENE, SPERM OIL,
LARD OIL, POLAR OIL,
COAL OIL LAMPS, ALCOHOL,
CHINA NUT OIL, MACHINERY OIL

And several hundred lbs of

FRESH CHEMICALS BY EXPRESS FROM NEW YORK,

PHILADELPHIA, &c.

July 27

EVERY MAN TO HIS TRADE!

HAVING MADE A PERMANENT ENGAGEMENT with Peter A.

Pattern-Maker,

One who has served a regular apprenticeship at the business, I will furnish

Free of Charge or Cost,

Having the largest Stock of Patterns in the State.

CASTINGS furnished on short notice.

Also, for sale at the lowest rates, HABBITT'S METAL,

and all kinds of BABBIT METAL.

"Patronize Home Industry."

KEEP THE MONEY IN THE STATE!

THE UNDERSIGNED ARE NOW PREPARED TO manufacture and have constantly on hand for sale at the lowest market rates,

WHISKEY,

MANUFACTURED EXPRESSLY FOR HOME TRADE, and warranted to be pure and free from fusil oil. Orders promptly filled. Orders solicited.

☞ The People of Oregon MUST AND WILL HAVE WHISKEY. It is their duty

STARR'S PURE UNADULTERATED

WHITE WHISKEY.

A. M. & L. M. STARR,

Corner of Main and First streets,

Portland, Oregon.

Sept. 5-1861

PAINTER & CO.,

PRACTICAL PRINTERS AND DEALERS IN

Type, Presses, Printing Materials,

Ink, Paper, Cards, &c.

510 Clay Street, above Sansome,

SAN FRANCISCO.

☞ Orders promptly attended to. ☜

Notice to the Tax-payers of the City of Portland.

NOTICE is hereby given that TAX-PAYERS of the City of Portland can pay their taxes for the year 1861 at the office of the undersigned, at the Armory, on Washington street, between Second and Third streets.

D. W. WILLIAMS,
Real Estate Agent.

Portland, Oct. 1, 1861.

Druggists' Notices.

$100 REWARD. [illegible]

$50 REWARD. [illegible]

HARKER BROTHERS.

EDWARD A. MORSE & CO.,

IMPORTERS AND DEALERS IN

Doors, Windows and Blinds,

BUCHTEL & CARDWELL

HAVE MADE

BEST ARRANGED GALLERY AND LARGEST COLLECTION

OF

DR. L. J. CZAPKAY'S

Private Medical & Surgical Institute,

BY L. J. CZAPKAY, San Francisco.

To Be Afflicted:

Sufferers who have [illegible]

Of the [illegible]

[illegible]

[illegible]

[